

PROJECT
 PROPOSED D+13 STORED RESIDENTIAL COMPLEX OF 10 BLOCKS AND G+2 STORED CLUB HOUSE FOR DTC PROJECTS PVT. LTD. AT RAJARHAT, P.O. - KAMDUNI; MOUZA - MATIAGACCHA, BLOCK - BARASAT-2, J.L. NO. - 187/188, P.S. RAJARHAT, DAG NO. - 4295/210, 4292/5211; 4291; 4327; 4294; 4295; 4293; 875; 884; 886/1032, UNDER KIRTIPUR-2 GRAM PANCHAYAT, DIST. - 24 PARGANAS(N)

- NOTES:
- ALL DIMENSIONS ARE IN MM UNLESS IT IS MENTIONED.
 - THE RAIN WATER AND SITE WATER DISPOSAL IS COLLECTED FOR RAIN WATER HARVESTING.
 - ALL ELECTRICAL INSTALLATIONS SHALL BE AS PER PROVISION OF NBC.
 - FIRE-FIGHTING / SAFETY PROVISIONS WILL BE AS PER RELEVANT NBC PROVISIONS.
 - ALL TOILETS ARE VENTILATED AS PER WEST BENGAL MUNICIPAL BUILDING RULES, 2007.
 - BUILDING WILL BE DESIGNED (STRUCTURES) AS PER RELEVANT I.S. CODES FOR EARTHQUAKE RESISTANCE.
 - PLEASE NOTE THAT THE DIMENSIONS IN THE DRAWINGS ARE TO BE READ, NOT MEASURED.

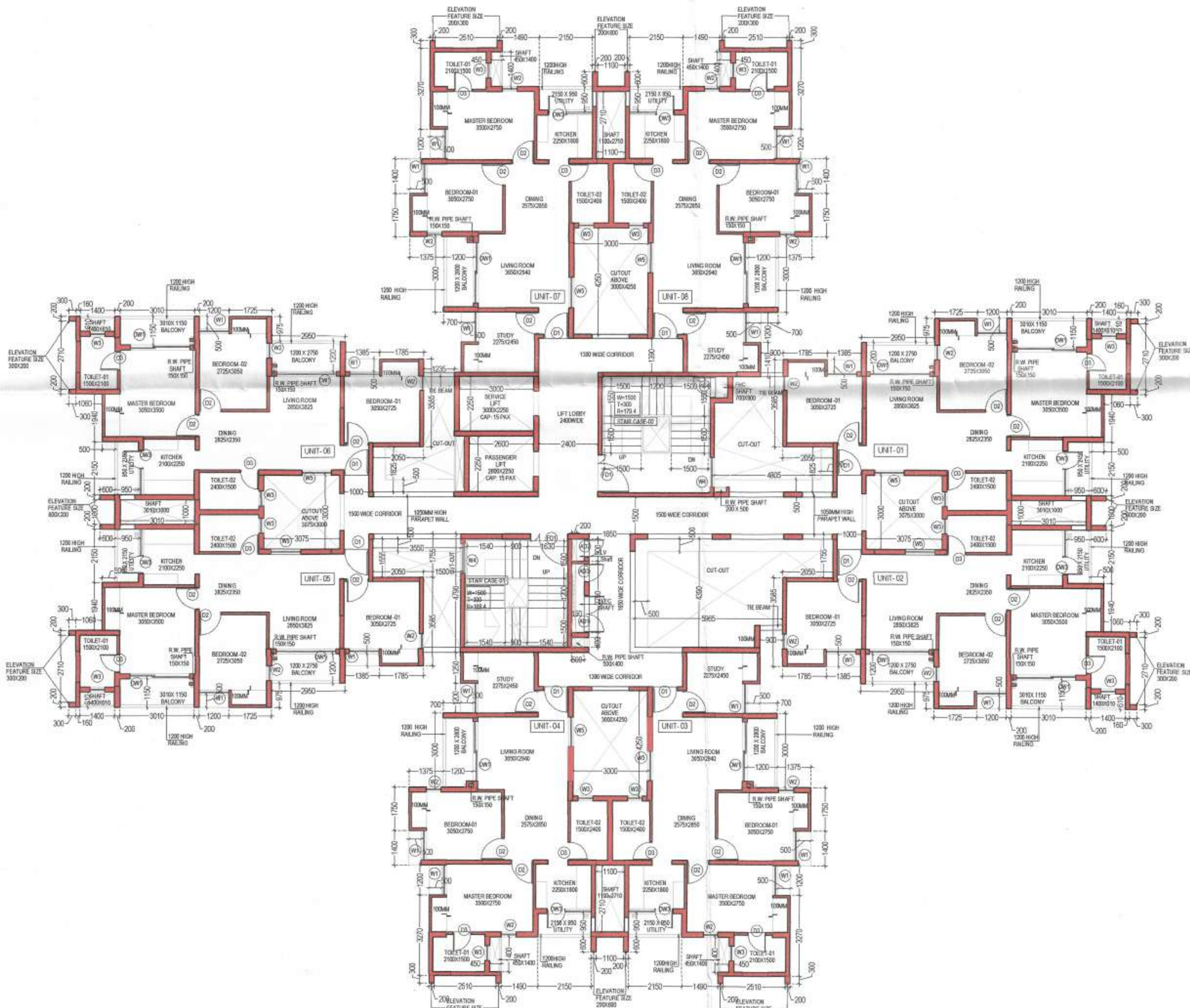
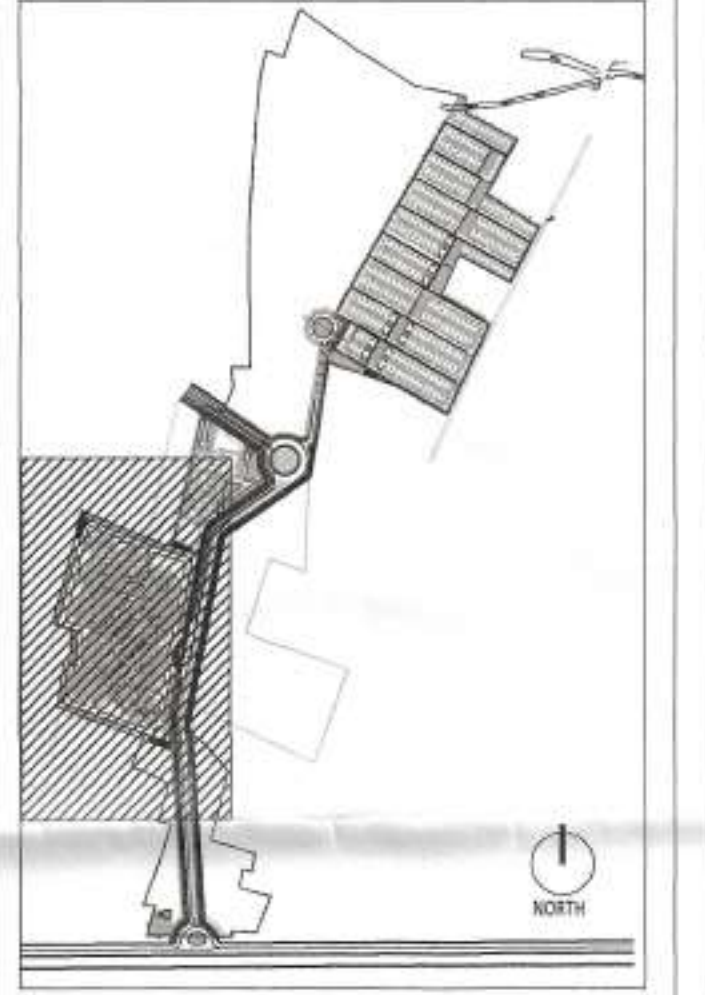

1 TOWER A-F TYPICAL FLOOR PLAN
 1:100

NOTE: +2800 MM IS FORMATION LEVEL OF SITE

GROUP HOUSING TOWERS A-J, ALL FLOORS

DOOR WINDOW SCHEDULE

TYPE	Width (MM)	Height (MM)	Lintel (MM)	Sill (MM)
DOOR				
D1	1000	2100	2100	0
D2	900	2100	2100	0
D3	750	2100	2100	0
D4	1200	2100	2100	0
D5	1500	2100	2100	0
FIRE DOOR (2hrs. FIRE RATED)				
FD1	1500	2100	2100	0
FD2	1200	2100	2100	0
FD3	900	2100	2100	0
FD5	1200	2100	2100	0
FD6	1000	2100	2100	0
FD7	2000	2700	2700	0
DOOR&WINDOW				
DW1	2400	2100	2100	0
DW3	1050	900	2100	1200
DW4	450	900	2100	1200
	750	2100	2100	0
DW5	2400	2100	2100	0
WINDOW				
W1	1200	1800	2100	300
W2	600	1800	2100	300
W3	600	900	2100	1200
W4	1200	1800	as/staircase detail	
W5	1200	1800	2100	300
SHAFT DOOR				
AD1	1500	1800	2100	300
AD2	900	1800	2100	300
AD3	750	1800	2100	300
AD4	900	1800	2100	300
AD5	510	900	2100	1200

NOTE: All Heights, Sill and Lintel are from Finished Floor Level.
 All openings mentioned are Civil Openings.

SIGNATURE OF OWNER & SEAL
 DTC PROJECTS PVT. LTD.
 ADDRESS : 118 ROAD, KOLKATA-700001

WE DO HEREBY CERTIFY THAT THE FOUNDATION AND SUPERSTRUCTURE OF THE BUILDING PROPOSED FOR CONSTRUCTION ON THIS PREMISES HAVE BEEN SO DESIGNED BY ME/US WILL MAKE SUCH FOUNDATION AND SUPERSTRUCTURE SAFE IN ALL RESPECT INCLUDING THE CONSIDERATION OF BEARING CAPACITY AND SETTLEMENT OF SOIL ETC.

SIGNATURE OF MEP CONSULTANT & SEAL
Consummate Engineering Services (P) Ltd.
 Kolkata Office : B-67, Sector - 07, Hoika - 701101
 Lko. Office : E-096, Rohtas Plumeia, Court Nagar, Lucknow
 Tel : (9128) 230950 / 917 (24 Lines)
 e-mail : mail@cespl.in, website : www.cespl.in

WE DO HEREBY CERTIFY THAT THE FOUNDATION AND SUPERSTRUCTURE OF THE BUILDING PROPOSED FOR CONSTRUCTION ON THIS PREMISES HAVE BEEN SO DESIGNED BY ME/US WILL MAKE SUCH FOUNDATION AND SUPERSTRUCTURE SAFE IN ALL RESPECT INCLUDING THE CONSIDERATION OF BEARING CAPACITY AND SETTLEMENT OF SOIL ETC.

GEO TECHNICAL ENGINEER
 ADDRESS :

THE STRUCTURAL DESIGN AND DRAWINGS OF BOTH FOUNDATION & SUPERSTRUCTURE OF THE BUILDING HAS BEEN MADE BY ME. CONSIDERING ALL POSSIBLE LOADS INCLUDING THE SEISMIC LOAD AS PER THE NATIONAL BUILDING CODE OF INDIA AND CERTIFIED THAT IT IS SAFE AND STABLE IN ALL RESPECTS.

A.A.
ANKIT AGARWALA
 B.E. (CIVIL), I.I.T (K) (1971)
 G. ENGR. M. STRUCT. E. (LONDON)
 Membership No.-078329160
 MRC EMPANELLED STRUCTURAL ENGINEER
 CLASS-1, E.S.E. 1 / 172

SIGNATURE OF STRUCTURAL ENGINEER & SEAL
 M.N. CONSULTANTS (PVT) Ltd.
 ISO 9001:2008 CERTIFIED
 "M.N.C. HOUSE"
 15/16, Rajbanga Main Road,
 Kolkata-700 027
 Ph.No. -033-4016-5700
 FAX NO. 2441-8085
 E-MAIL: mncsnp09@gmail.com

THE PLOT HAS BEEN INSPECTED BY ME AND ON THAT BASIS I DO CERTIFY WITH FULL RESPONSIBILITY THAT THE PROPOSED BUILDING PLAN HAS BEEN DRAWN AS PER PROVISION OF BENGAL MUNICIPAL BUILDING RULE AS AMENDED FROM TIME TO TIME. THE PLOT IS DEMARCATED BY BOUNDARY WALL ON ALL SIDES. THE SITE PLAN AND LOCATION PLAN CONFIRMS THE SITE.

Ketan
 T. HINGANIKAR
 2/2008/37538

SIGNATURE OF ARCHITECT & SEAL
ARNAB DUTTA
 CA / 2007 / 40529
 ADDRESS : H 850, Panchsheel park, New Delhi 110017, India

ARCHITECT Morpogenes H 850, Panchsheel park, New Delhi 110017, India TEL: 91 11 4182070 FAX: 91 11 25860351 E-Mail: studio@morpogenes.org	SCALE: 1:100 DATE: JULY 2021 GROUP Housing Tower A-F Typical Floor Plan (Parcel 2)	TWO NO. A-GH-119
---	--	---------------------

The structural analysis reports & drawings are approved by me/ us and we are not liable for any errors or omissions. Subject to certificate of approval, Sr. Engineer, Geo-Tech Engineer.

Sanjay
 District Engineer
 (M) 24 Parganas Zilla Parishad

The building plan is sponsored subject to the condition that the holder shall be liable for any disputes arising about the title and ownership of the site. Gram Panchayat and ownership of the site have not been established.

Building Plan approved
Nandini
 Pradhan
 Kiritpur-II G.P.
 Barasat - II North 24 Pgs.
 Date 20/7/21
 Sl No. 201/H/202-23